FORSVARSMINISTERIET

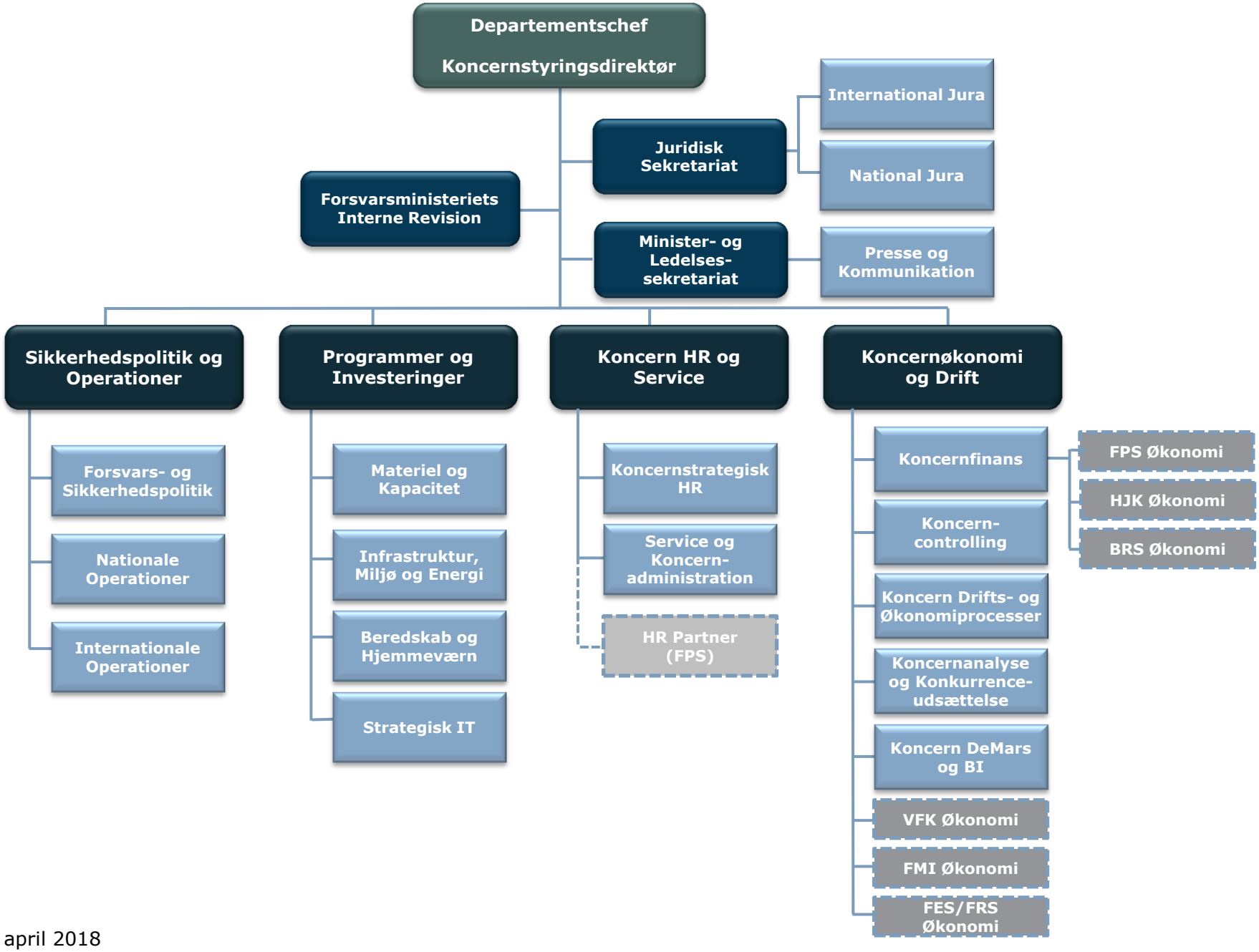

1. april 2018

DANISH MINISTRY OF DEFENCE

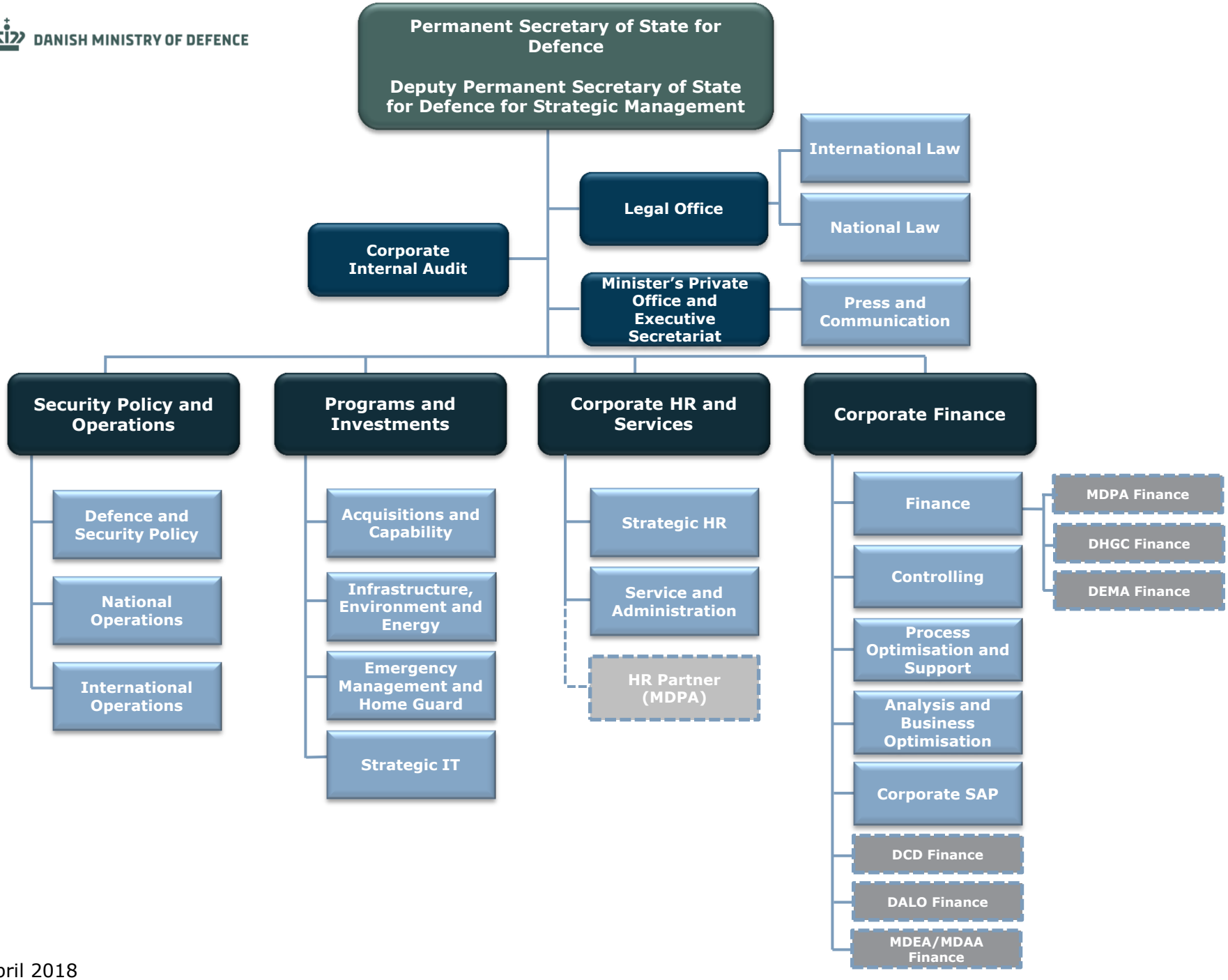

April 2018